

7.762
7.758
7.755
7.742
7.738
7.734
7.631
7.629
7.611
7.593
7.591
7.527
7.524
7.509
7.506
7.472
7.453
7.440
7.433
7.421
7.401
7.348
7.328
7.309
7.260
7.239
7.237
7.202
7.199
7.183
7.181
5.270
5.261
5.228
5.219
4.422
4.415
4.379
4.158
4.141
4.089
4.054
4.050
3.926
3.881
3.842
3.798
3.185
3.120
3.114
3.094
2.477
1.757
1.745
1.216
1.200



Current Data Parameters
NAME NSC-831453-M1_repeat
EXPNO 1
PROCNO 1

F2 - Acquisition Parameters

Date_ 20210720
Time 10.50 h
INSTRUM spect
PROBHD Z104450_0348 (
PULPROG zg30
TD 65536
SOLVENT CDC13
NS 128
DS 2
SWH 8223.685 Hz
FIDRES 0.250967 Hz
AQ 3.9845889 sec
RG 80.6
DW 60.800 usec
DE 6.50 usec
TE 298.6 K
D1 1.00000000 sec
TD0 1
SFO1 400.1324710 MHz
NUC1 1H
P0 4.95 usec
P1 14.86 usec
PLW1 9.92000008 W

F2 - Processing parameters

SI 32768
SF 400.1300097 MHz
WDW no
SSB 0
LB 0 Hz
GB 0
PC 1.00

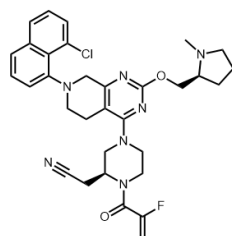

Adagrasib
Chemical Formula: C₃₂H₃₅ClF₇N₇O₂
Molecular Weight: 604.13

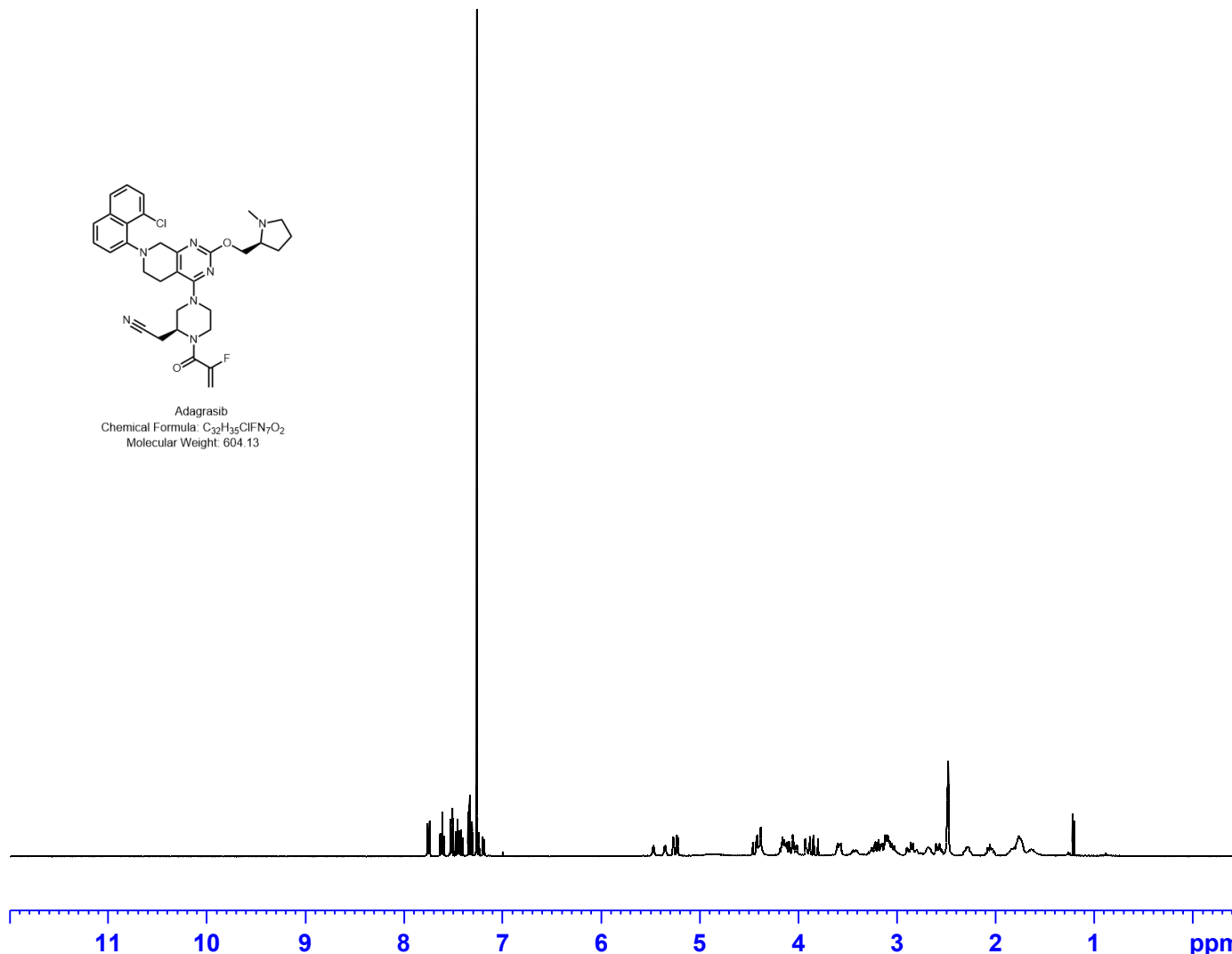

1.0000
1.0080
1.0183
1.0221
1.0160
0.6873

1.0229
1.0554
0.9950
6.1257
3.5856
5.1695
6.8289
1.1147
1.1053
3.2829



Current Data Parameters
NAME NSC-831453-M1_repeat
EXPNO 1
PROCNO 1

F2 - Acquisition Parameters
Date_ 20210720
Time 10.50 h
INSTRUM spect
PROBHD Z104450_0348 (
PULPROG zg30
TD 65536
SOLVENT CDC13
NS 128
DS 2
SWH 8223.685 Hz
FIDRES 0.250967 Hz
AQ 3.9845889 sec
RG 80.6
DW 60.800 usec
DE 6.50 usec
TE 298.6 K
D1 1.00000000 sec
TD0 1
SFO1 400.1324710 MHz
NUC1 1H
P0 4.95 usec
P1 14.86 usec
PLW1 9.92000008 W

F2 - Processing parameters
SI 32768
SF 400.1300097 MHz
WDW no
SSB 0
LB 0 Hz
GB 0
PC 1.00

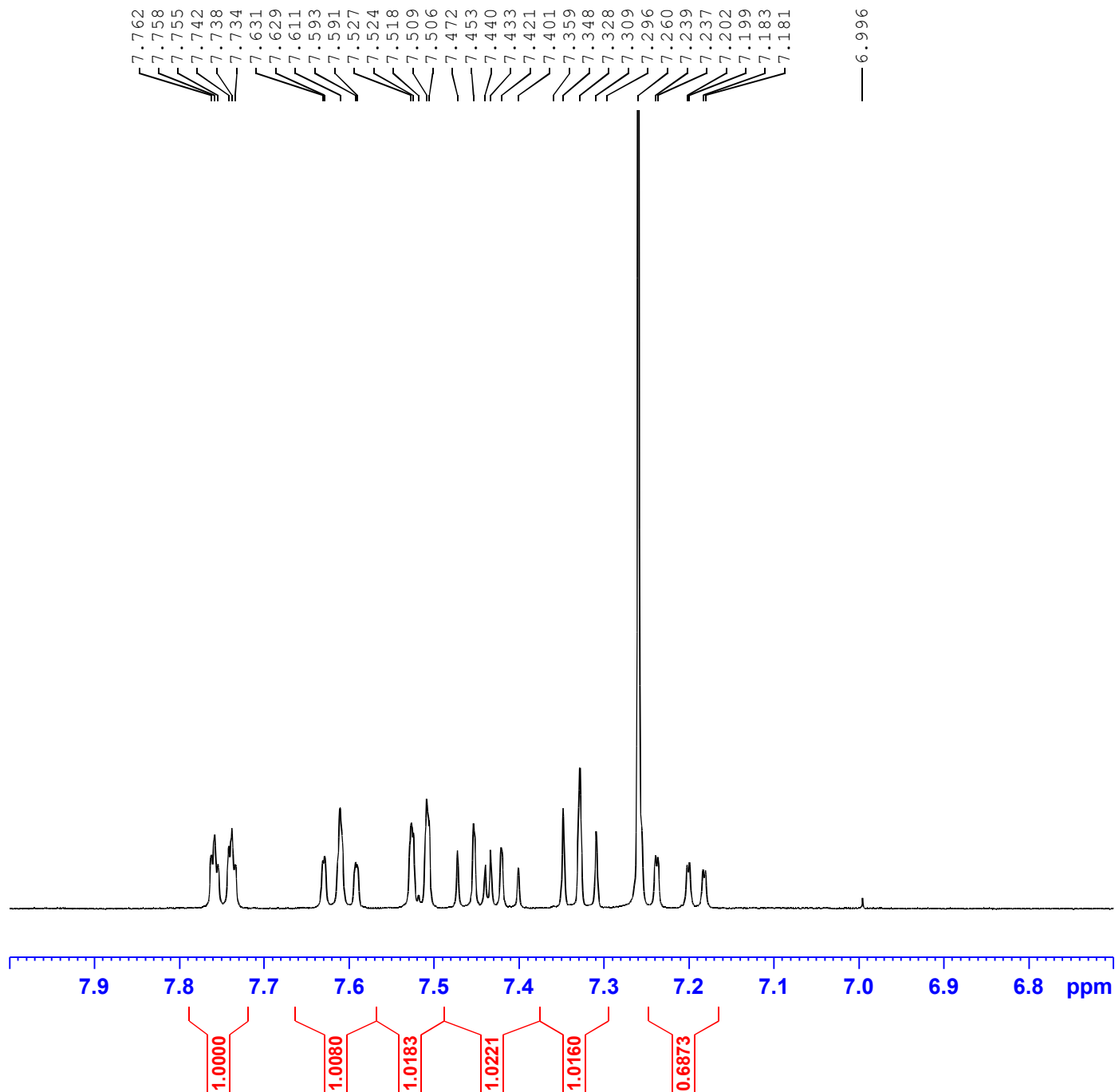

5.465
5.346
5.270
5.261
5.228
5.219
4.459
4.422
4.415
4.397
4.379
4.170
4.158
4.141
4.131
4.114
4.089
4.054
4.050
4.015
3.926
3.881
3.842
3.798
3.604
3.595
3.581
3.576
3.565
3.224
3.214
3.185
3.163
3.155
3.149
3.141
3.120
3.114
3.094
3.069
3.048
3.027
2.854
2.834
2.600
2.570
2.564
2.477
2.291
2.271
2.055
1.757
1.745
1.717
1.216
1.200



Current Data Parameters
NAME NSC-831453-M1_repeat
EXPNO 1
PROCNO 1

F2 - Acquisition Parameters

Date_ 20210720
Time_ 10.50 h
INSTRUM spect
PROBHD Z104450_0348 (
PULPROG zg30
TD 65536
SOLVENT CDC13
NS 128
DS 2
SWH 8223.685 Hz
FIDRES 0.250967 Hz
AQ 3.9845889 sec
RG 80.6
DW 60.800 usec
DE 6.50 usec
TE 298.6 K
D1 1.00000000 sec
TD0 1
SFO1 400.1324710 MHz
NUC1 1H
P0 4.95 usec
P1 14.86 usec
PLW1 9.92000008 W

F2 - Processing parameters

SI 32768
SF 400.1300097 MHz
WDW no
SSB 0
LB 0 Hz
GB 0
PC 1.00

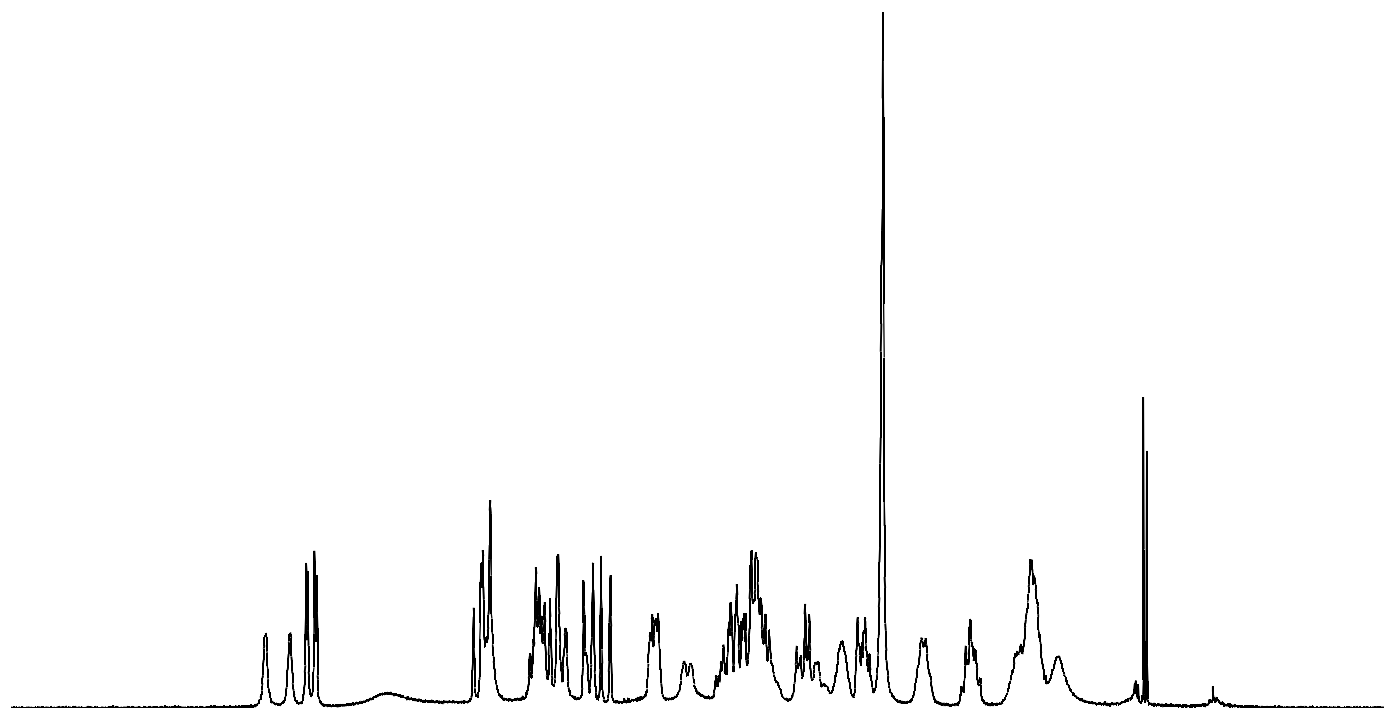

6.5 6.0 5.5 5.0 4.5 4.0 3.5 3.0 2.5 2.0 1.5 1.0 0.5 ppm

1.0229
1.0554
0.9950
6.1257
3.5856
5.1695
6.8289
1.1147
1.1053
3.2829

Qualitative Analysis Report

Data Filename 831453-M1_repeat_1.d **Sample Name** 831453-M1_repeat
Sample Type Sample **Position** P1-A2
Instrument Name Instrument 1 **User Name**
Acq Method Leidos_10min_pos.m **Acquired Time** 7/20/2021 10:22:11 AM
IRM Calibration Status Not Applicable **DA Method** uv integration test.m
Comment

Sample Group
Stream Name LC 1

Info.
Acquisition SW 6400 Series Triple
Version Quadrupole B.08.00 (B8023.0)

User Chromatograms

Fragmentor Voltage 135 **Collision Energy** 0 **Ionization Mode** ESI

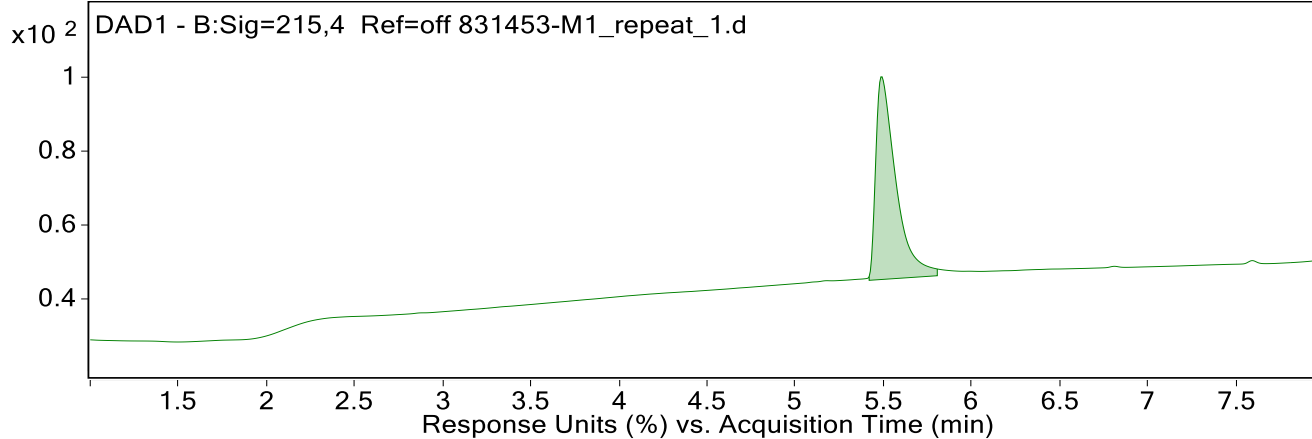
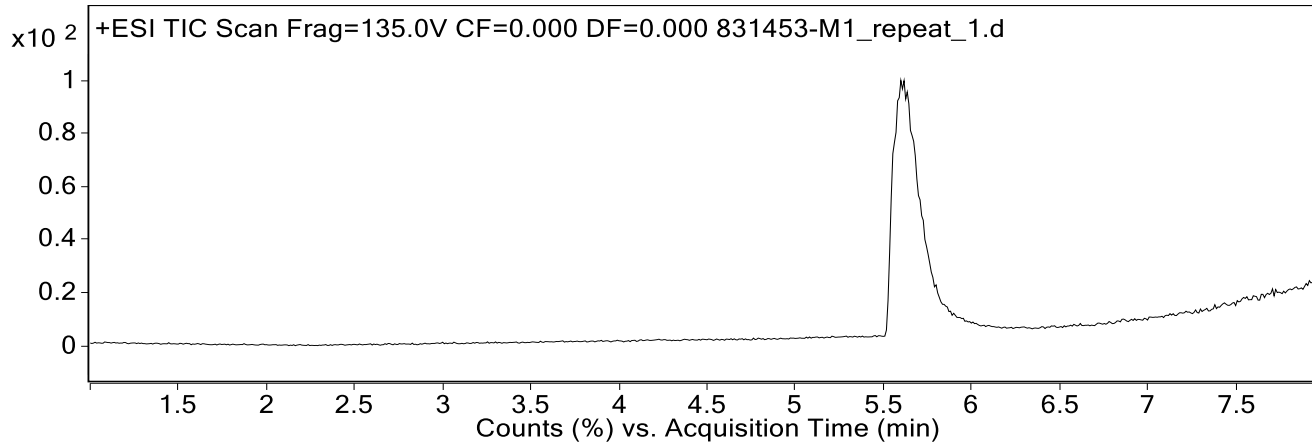

Integration Peak List

Peak	Start	RT	End	Height	Area	Area Sum %
1	5.420	5.493	5.807	478.6	3816.9	100.0

Qualitative Analysis Report

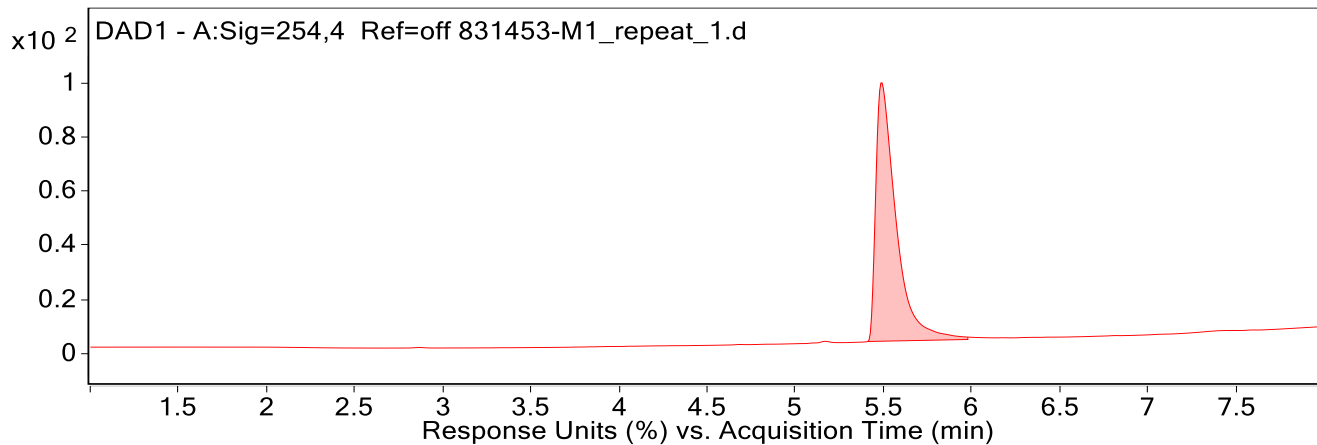

Integration Peak List

Peak	Start	RT	End	Height	Area	Area Sum %
1	5.412	5.493	5.980	158.6	1269.6	100.0

User Spectra

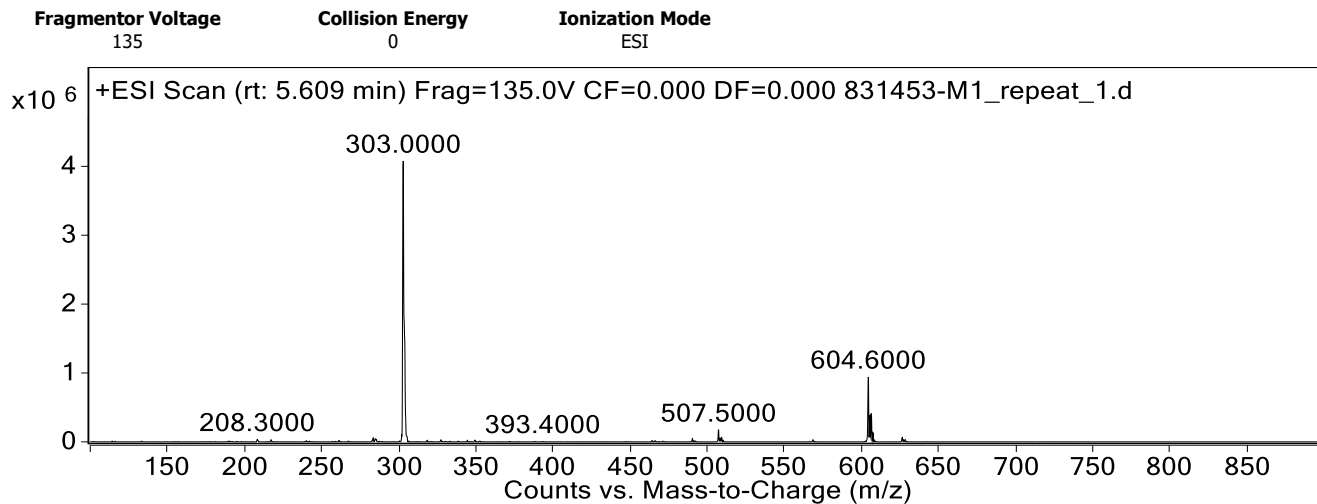

Peak List

m/z	z	Abund
283.5	2	56650
303.0		4066701
507.5		172290
508.6		53168
509.5	1	62958
604.6		939958
605.7		381100
606.6	1	410869
607.6	1	133200
626.6	1	62768

--- End Of Report ---